THE ENGLISH

BLUE AND BLUE

HIGH SCHOOL

2023

Digitized by the Internet Archive
in 2023 with funding from
Boston Public Library

https://archive.org/details/englishhighschoo2023engl

144 MCBRIDE STREET
BOSTON, MA 02130

To the Members of the English High School Class of 2023:

You have finally made it! It has been my honor and privilege to get to know you and watch you grow over the last four years as members of the English High School family. You have faced many challenges coming of age as high school students in the middle of a global pandemic. But through it all you have persevered and shown incredible grace and resilience as a community. We have watched you with wonder as you have made incredible contributions to our school. You have filled our hearts with your artistic talents, inspired us on the court and the field with your determination to succeed, and challenged us in the classroom with your new ideas. Your friendships have flourished and you have shown one another incredible support in your diverse interests. You are passionate debaters, brilliant poets, stand up comedians, and deep thinkers and our city and our world needs you now more than ever.

As you prepare to embark on your next chapter, we are confident that you bring with you the talent and skills that you developed during your time at EHS. You are each brilliant beyond measure and you each have something to bring to our city and world that will make it a better place. Our charge to you now is to go forward into the world and shine, bringing the best of yourself and what you have learned with us to make a better world.

More than two hundred years ago, in 1821, English High School was founded as the first public high school in the United States. On June 15th, you become alumni of English High and you will carry forward a long tradition of excellence and service to others. While we will miss your voices, your talent, and your laughter, we know that the world needs you and that you will make our school community proud. Stay in touch and keep us posted on your journey and know that you will always have a home at English High School.

With gratitude,
Ms. Murphy

FACULTY AND STAFF

Ms. Carene Alcide-Camille

Mr. Pablo Aponte

Mr. Dave Barry

LTC David Bennett

Ms. Althea Bennett

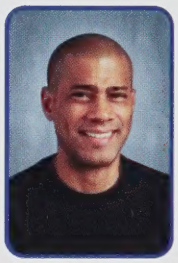
Mr. Bienvenido Benzan

Mr. Kevin Bernardez

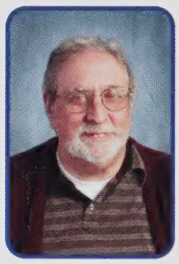
Mr. Frank Brako, Jr.

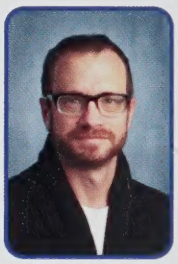
Mr. Justin Braman

Ms. Parthena Bratsis

Mira Brown

Ms. Alex Buchalski

Mr. Ramon Calderon

Ms. Christina Calderon

Mr. Michael Caprigno

Mr. David Carkner

Ms. Honora Carlson- Strom

Ms. Ana Carvalho

Ms. Rachel Chen

Mr. Kayone Chitolie

Ms. Khamara Cleaves

Dr. Nicole Cohen

Mr. Ryan Conway

Ms. Charlotte Corbett

Ms. Samantha Corralejo

FACULTY AND STAFF

Ms. Melissa Crayton

Ms. Caroline Cusack

Ms. Christina De Guzman

Ms. Jamirse De La Rosa

Ms. Adrienne De Vaughn

Ms. Joanie Decopain

Mr. Samuel Depina

Ms. Marlene Diaz

Ms. Monica Dos Anjos

Mr. John Ferraro

Ms. Denna Gilot

Ms. Emiline Gomes

Ms. Emily Gomes

Ms. Maria Gonzalez

Ms. Cynthia Gooding

Mr. Christopher Green

Ms. Melissa Guerrero

Ms. Lizanna Guzman

Mr. Thomas Hayes

Ms. Cristina Hermandez-Vargas

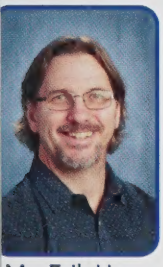
Mr. Erik Hess

Ms. Melissa Howard

Ms. Sequita Hunt

Ms. Jenny Jacobs

Mr. Joseph Jean-Charles

FACULTY AND STAFF

Mr. Shumon Jenkins

Mr. Trevor Johnstone

Ms. Zoe Kamil

Ms. Alice Laramore

Ms. Melanie Leonard

MSG Tracy Lewis

Ms. Aurea Lopez

Ms. Kristi Lucks

Ms. Ann Lydon

Ms. Jessica Madden Fuoco

Mr. Izzy Marrero

Ms. Alicia Martinez

Mr. Keith McCulley

Mr. Casey McKinley

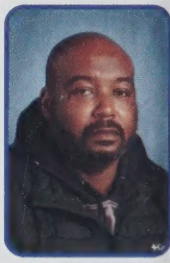
Mr. Eric McKoy

Ms. Christina McNicol

Ms. Jillian Meade

Ms. Olivia Meegoda

Ms. Lillian O'Flaherty

Mr. Christian Ortiz

Ms. Audrey Parham

Ms. Margarita Prince

Ms. Sioney Roach

FACULTY AND STAFF

Ms. Lynette Russell

Mr. Joseph Schaaf

Ms. Karyn Sherman

Ms. Emily Silas

Mr. Luis Soto

Ms. Esmirna Soto

Mr. Mark Sullivan

Ms. Heidi Suskin

Mr. Michael Sweeney

Mr. Frank Swoboda

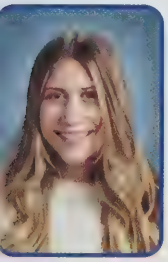
Ms. Hannah Thompson

Ms. Emily Trono

Ms. Julie Trubitt

Ms. Lisa Tuccinardi

Ms. Rebecca Vallentine

Ms. Sophia Viglas

Mr. Jeff Warden

Mr. Anthony Whitney

Ms. Lauren Wichland

Mr. Teddy Williams

Ms. Eurline Williams

Mr. Jimmy Yarde

Mr. Andrew Zides

12th Grade

The Struggle is worth it.

Daniel Addai

Josiah Tylique Ancrum

I'm gonna miss Y'all.

Karl Kerwensley Antoine

After 13-14 years of study, our efforts and our experiences today are reflected in this great achievement. We have a long way to go, but I am sure that with everything we have learned, we are ready for that great road. Thanks to each teacher who contributed a grain of sand in my preparation and learning, they undoubtedly helped me to be a better person.

Activites:
Debate

Marlin Andres Arias Lara

Si lo puedes soñar, lo puede' hacer
Tú lo puede' lograr, solo tiene' que creer
Hace falta fallar para a veces crecer
Si no me va a matar, me va a fortalecer.

Sarelis Franchesca Arias Vasquez

A good friend will see you for who you are, no matter what face you wear.

Yandel Arias

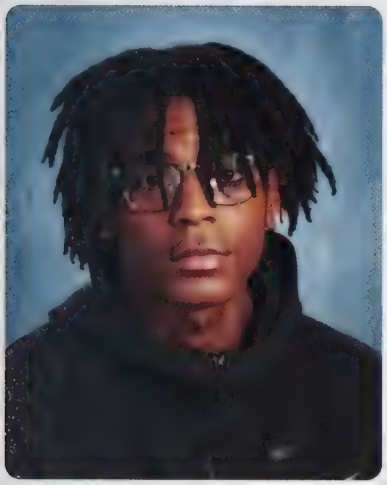

"This ain't no prep, we in da slums"- Fino

Activities:
Basketball

Rashad Lamar Austin

It's Time To Pursue My Purpose

Sugeydy Beatriz Aybar

Hard times never fumbled us, only humbled us.

Activities:
Basketball

David Dyckierson Ballenilla

I Tried To Pay Attention, But Attention Paid Me.

Activities:
Basketball

Jaden Elijah Barber

"Never stop being a good person because of bad people."

~Mahatma Gandhi

Activities:
Yearbook

Simiaah Jada Beasley

Luis Marques Borges Abreu

12th Grade

Alvert Manuel Calderon Abreu

¿Te revelas contra Elmo?

Rosalinda Calmo Pablo

The times we have failed helps us achieve our goals.

Aldo Cardenas Velasquez

Be your own role model.

Activities: Drumline, Football, Band

Aneudis Eduardo Carmonasierra

Javier Emani Casillas

Keep following your dreams don't stop evening is going be hard part don't give up.

Activities: Indoor Track, Best Buddies

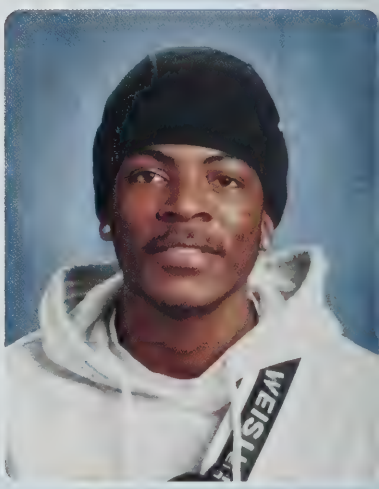

Antonio Geovanny Clotter Alvarez

Nahiem Omarion Coke

Katerin Yanin
Cordova Santos

Tener éxito es lograr lo que quieres, ser feliz es querer lo que logras.

You don't have to be great to start, but you must start to be great.

Jamaal Douglas Cox

I'm just vibin'

Felix Cruz Araujo

Nadeline Elizabeth Cruz

"We're almost there and nowhere near it. All that matters is that we're going!"

~Gilmore Girls

Activities:
Volleyball &
Softball

Felix Javier
Cuello De Leon

No importa que te equivoques. Mañana tendrás una nueva oportunidad de volver a cometer exactamente el mismo error.

12th Grade

Don't be restricted by your eviroment. Live to learn. Live to experience and love the journey.

Activities:
B.A.M.,
Health Assisting Pathway
Harvard Med Science
MGH Youth Program

James Sonny Cummings

"Sometimes you will never know the value of a moment until it becomes a memory.."
-Dr. Seuss

Aniyah Mikaila Dawkins Murchison

Ilan Augusto Diaz Perez

Never let your fear decide your fate.

~Kervy

Activities:
Debate,
Football

Kervens Gregory Dorce

"Life isn't about your final moments. It's about the moments that lead up to them."

~The Vampire Diaries

Activities:
Cheerleading
Basketball

Givelly Rochelle Dubon Navarro

Anyone got any food? Yo man's hungry.

Life is short. Live it to the fullest

Activities:
Band

Markee Jason Dubost

Jayson Vincent Edmonds

I'm glad it's over, but I am gonna miss some of y'all.

Activities:
Basketball,
Football

Juan Carlos Escobar

Kimberli Etienne

Kaniiya Marie Evans

Everyday the sun won't shine, but that's why I love tomorrow.

~Glorilla

Activities:
Cheerleading
(Senior Captain),
Student Government

Emiliana Kyara Eyma

They say good things take time...that's why I'm always late.

Activities:
Step Team
Theatre

Angely Familia

Debes avanzar hacía delante con la mentalidad y errores del pasado para así no volver a cometerlos en el futuro.

I hear a lion in my mind that tells me not to trust in anybody.

12th Grade

Alison Michael Fiallos Cantillano

"People come and go, just gotta boss up and move on."

~lil baby.

Isaiah MacKeem Figueroa

"____ the rest. I'm the best."

~ Conor McGregor

Gavin Matthew Flaherty

"Gotta prove it to myself that I'm on top of s#&!."

~Doja Cat

Activites: GSA

Tiyana Michelle Freeman

I am the prize not the winner

Keyarah Leigh French

Emerson Arody Garcia Alvarado

Trabaja por tu propósito,no por aplauso. Vive para inspirar,no para impresionar.

Activities:
JROTC

Roselyn Mercedes Garcia Pena

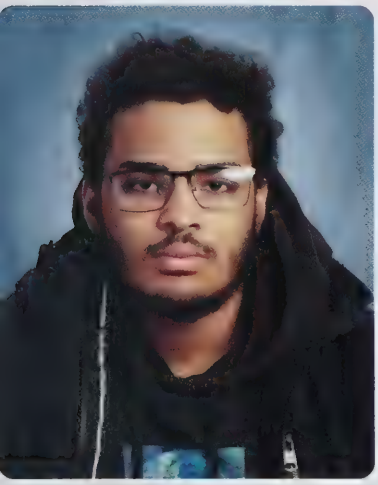

Derick Do Rosario Goncalves

David Antonio Guerra Martinez

Mama we made it
PS: I'm not a bus station :)

Activities:
JROTC
Marching Band
Chess Club
GSA

Dudlee Gedeon

Darrell Green

El que no arriesga no gana.

Nada es imposible.

Activities:
Theatre

Yeudy Guerrero Baez

12th Grade

"When writing the story of your life, don't let anyone else hold the pen."
~Aubrey Drake Graham

Activities:
Football (Captain)
Class President
Track Team
Legal and protective Services, Drumline

Anderson Ryckelvin Guerrero Nunez

"I can't cry about having a lot on my plate if my goal was to eat."

Kevin Jamaul Gunter

Thanks Ms. B, Ms. Trono and see you never ;)

Emerson Alessandro Gutierrez Lopez

"Do everything you can to make it around the system, over the system, or out the system."

What kind of tea is hard to swallow?....Reality

Activities:
Debate Club

Aryana Amaya Hamber

Nothing lasts forever, but at least we got these memories.

~J. Cole

Activities:
Drumline & Concert Band
Best buddies
Yearbook & Prom Commitee

Anjelyna Ivette Hernandez

" You will leave knowing you represent something bigger than all of us or our family. Earned honor and respect.
This is you, this is me, and we are HiiiPoWeR"

~Kendrick Lamar

Treshawn Jamal Howard

Tyree Shyheim Howard

Are you a different animal and the same beast? - Kobe Bryant

Activities:
Band

Tysean Micheal Jackson

At least I didn't go out like class of 2020

Activities:
Football

Laporchia Nishelle Johnson

Don't wish for it work for it. Wishes don't come true .

Activities:
Drumline
Marching Band
Step Team

Sherismel Leyba

Having my son was my motivation to makes my goals come true.

Activities:
Softball,
Volleyball

Stefani Lopez

I trust the next chapter, because I'm the author.

Activities:
Cheerleading

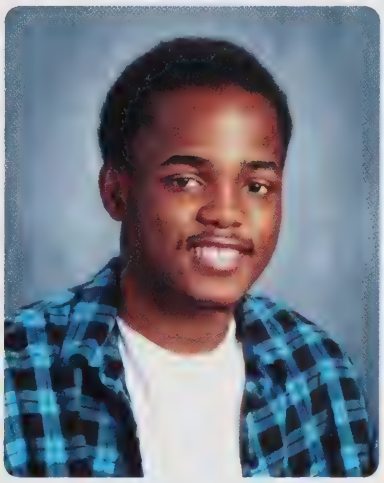

Luc Moise Louis

"Don't be afraid of failure the biggest risks is not taking any risk."

Activities:
Basketball

12th Grade

Jinaya Jewel Lucas

Life is either a daring adventure, or nothing at all.

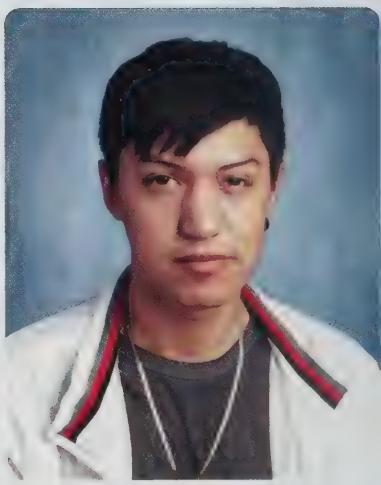

Fabio Alejandro Lugos Lopez

I have more red flags than a communist state.

Dung Tran Trung (Drew) Ly

El triunfo no está en vencer siempre, sino en nunca desanimarse.

Don't dream your life, but live your dream.

Ashley Jasmin Manon Peguero

No hay un guión, vive tu vida.

Activities:
Volleyball
Dreamers
Softball

Yomairy Martinez Mejia

Look closely at the present that you are building because it must resemble the future that you dream of.

Yomaykel Martinez Mejia

Jeremy Matias McBrayer

Friends don't let friends fail.

Activities:
Soccer,
Debate Team,
Basketball Manager

Kaelyn Madison McInnis

"Is this due at 11:59 too?"

Angeles Chantel Mejia

¡If you say you can, you can!

Activities:
JROTC

Jeannette Alejandrin Mejia

Carpe Diem

Activities:
Football
Track and Field

Joshua Mertelus

Staying out the way is like escaping traffic and taking a shortcut.

Activities:
Girls Basketball
Team Manager
Best Buddies

Azaria Jihan Mitchell

12th Grade

"You were never a good girl, but you're a better woman now evolving."

Activities: Cheerleading

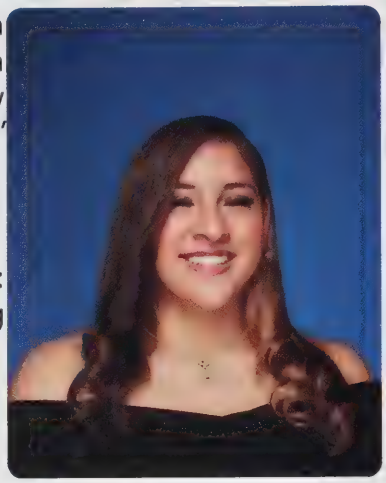

Angeliah Imari Mojica

These bums couldn't test me even if their name was pop quiz!!!

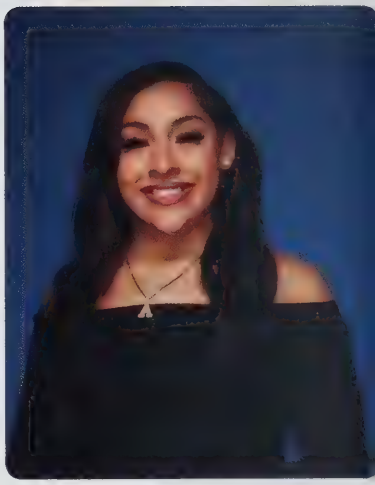

Angelyse Destinee Mojica

Learn to treat life to the best, put stress to rest.

Miguelangel Montanez Fontanez

" The future belongs to those who belived in beauty of their dreams."

Oscarly Montero Peguero

Tiara Nicole Moore

You'll catch me in a casket before you'll ever catch me working in a McDonald's.

Activities: Step Team, Debate Team, Band, Drumline

Amariana Elise Nembhard-Elliot

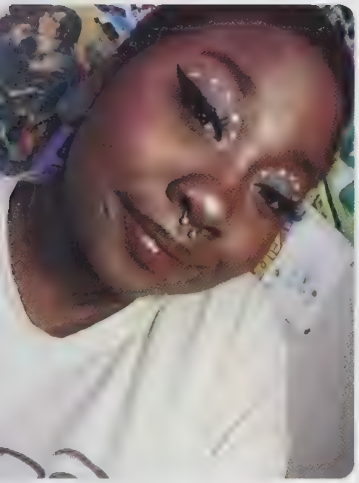

Nicole Marie Nicholson

Amani Danielle Nieves

Success is not final;
Failure is not fatal:
It is the courage to
continue that counts.

~Winston Churchill

Activities:
Volleyball, Basketball,
Softball, Community
Service in the library

Daniella Ifunanya
Nonso-Emmanuel

Give me a sec...I'm
about to cook
someone on Twitter.

Activities:
K-Pop Dance, Band,
Choir, Peer Mediation,
Theater, Robotics,
Track, Debate Team

Joyceline Obeng

They say good things
take time...that's why
I'm always late.

Angelika Maria
Ortega Rojas

"Rockstar without star,
Just a rock, okay?"

~ Tomorrow X
Together

Habiba Ali Osman

All I gotta do is be
black and use my
resources.

Activities:
Band
Step Team
Yearbook

12th Grade

Trevon Quinn Parham

"Rockstar without star,
Just a rock, okay?"
-Tomorrow X Together

Laura Michelle Paulino

Nariah Leann Pearson

Never give up!

Activities:
Baseball

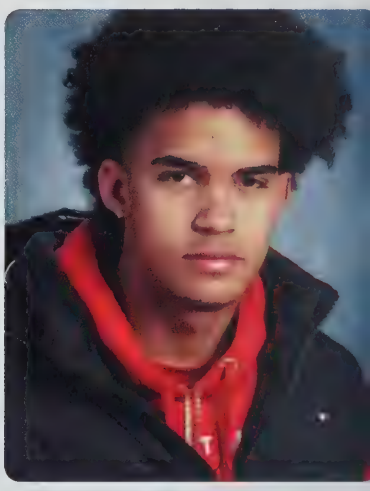

Justin Javier
Peguero Ruiz

"Stay Weird, Stay
Different."

Anthony Axel
Perez Jimenez

NOT EVERY DAY
IS GOOD
BUT THERES
SOMETHING GOOD IN
EVERY DAY

Activities:
Robotics

Cesar Javier
Pimental Ortiz

"Opinions are like mixtapes:
I don't want to hear yours."

Activities:
Basketball
Softball

Carmen Plata Abud

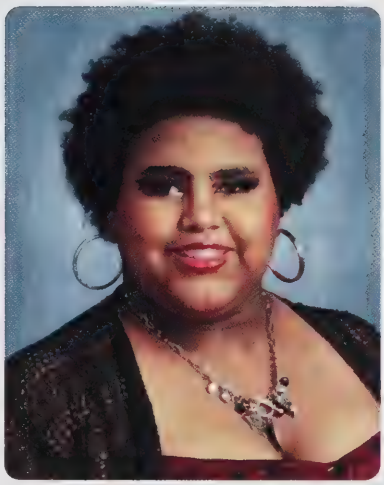

"Stay Weird, Stay Different."

Franchesca Quinones Romero

"I don't got change for 20 shorty, 20 ain't nun but change"- veeze

Activites:
Basketball

Rasheed Rahman

"Never apologize for what you feel.
It's like being sorry for being real."-Lil Wayne

Activities:
Football

Giovanni Ramirez

Daniel Jose Ramos

what was said about me ..? oh ight

Heavenly Zion Raspberry Graham

12th Grade

Aquí, cargando el peso de ser el hombre que toda mujer dice que no existe.

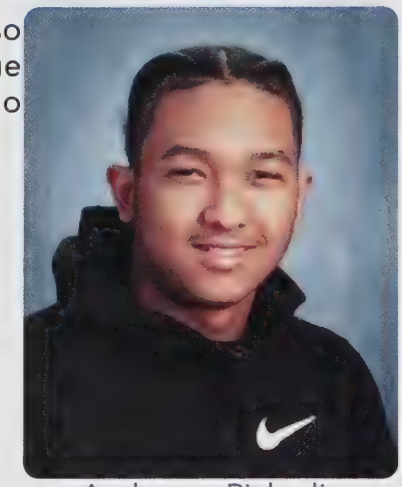

Anderson Rickerlis Reinoso Lara

Caroly Altagracia Rivas Rodriguez

Aleishka Nicole Rodriguez

"Nowadays people know the price of everything and the value of nothing."

Activities:
Debate
GSA
BFF Play

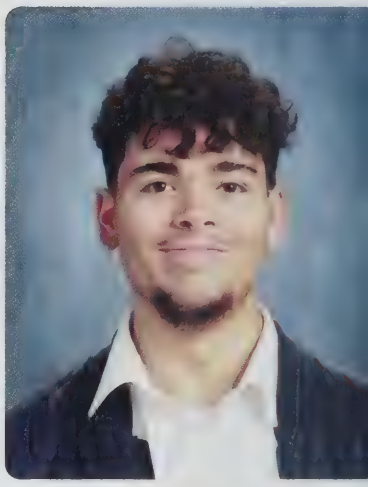

Caleb Josue Rodriguez

My motto is if you want to win the lottery you have to make the money to buy the ticket.

Activities:
Football

Luis Ruben Rodriguez

You never should go back, you have to move forward.

Crisleidy Rosario Tapia

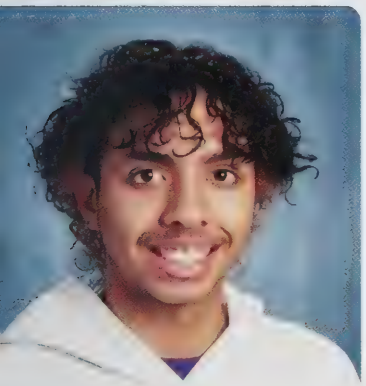

Life was better when I lived in Florida, I can't wait to go back!

Adrian Santana

There's no need to repeat yourself.I ignored you just fine the first time .

Briany Santiago

Don't hate the player hate the game

Activities
Basketball
Baseball

Franklin Antonio Sierra

You can tell somebody how great they are but it doesn't matter if they don't believe that about themselves.

Tylah Small-Jones

Si te rindes cuando las cosas se empiezan a poner difíciles nunca conseguirás nada que valga la pena.

Angelica Nataly Soto

Francelis Dairenis Soto Avalo

12th Grade

"Moonchild, you shine
When moon rise, it's
your time
Come on, ya'll
Moonchild, don't cry
When moon rise, it's
your time
Come on, ya'll" -RM
"Moonchild"

Dahisha Nahibeth Soto

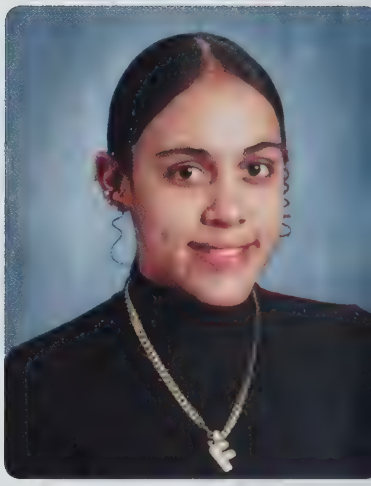

Francina Soto

forever blessed and
highly favored <3

Activities:
Prom Committee

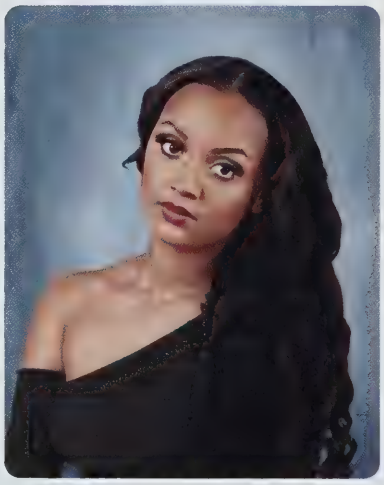

Destiny Keilin Tejada

Domingo Tercero

"Con el GPA por el
suelo, pero el ego por
el cielo"
"Gracias google
translate, sin ti esto no
hubiera sido posible"

Activities:
Dreamers

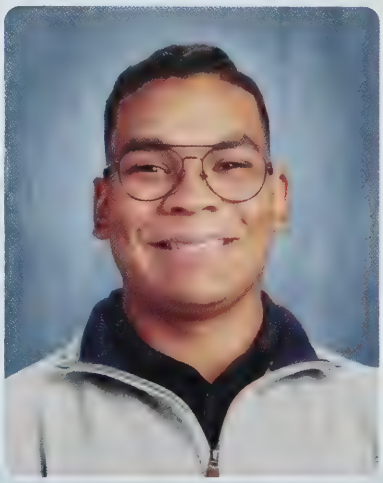

Isaac Ricardo
Tete Mendiola

IM DONE BAYBEE!!
But my assignments
aren't. Finally out this 4
year prison.

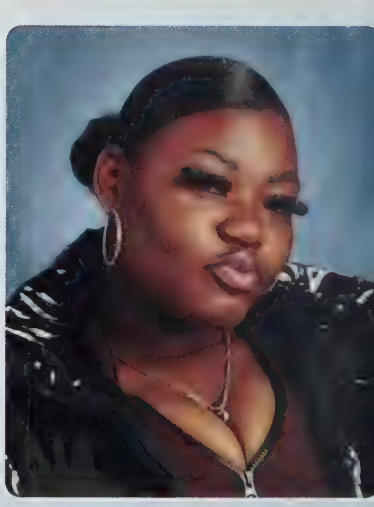

Briezell Gem Thelwell

I survived because the fire inside me burned brighter then the fire around me.

Activities:
Cheerleading
Dance Team
JROTC
Peer Mediation

Kayla Torres

Released from her 4 year sentence.

Activities:
Dance Team
Band

Rebecca Nakisha Toussaint

Harly Alexander Vidal Paula

Beauty isn't about having a pretty face. It's about having a pretty mind, a pretty heart, and a pretty soul.

Activities:
Student Government

James Christopher Walker

Janaz Quashawn Warren

Lavont Derrick Watson

12th Grade

Leilani Woo

Guys, Where is my phone??!!

Activities:
Band,
Cheerleading,
Dance

Not Pictured

Anthony Julian Cardoso

Janiyah Monet Cordova

Jackson Dos Santos DaSilva

Domingo De Jesus Dionicio Tercero

Chrissy Queeny Thain Exume

Priscilla Ethel Lins Fallas

Michael Lee Carl Furr, Jr.

Alvarado Garcia

Muniira Adam Hirsi

Karmarni Marie Carma Hubbard

Devin Anthony Lewis

Anthony Enrique Mateo

Axel Gabriel Nicolas

José Miguel Nunez Arias

Tanyree Jada Patin

Rosbely Lisbeth Santana Rodriguez

Dan Angelis Tejeras Muniz

Iandra Roseli Urbaez Alcantara

Juan Felipe Zapata Ospina

Sigue adelante. El proximo esfuerzo te dara nuevas alegria. If I made it you can make it.

Iandra Roseli Urbaez Alcan

"Life is like a sandwich; no matter which way you flip it, the bread comes first."

Jackson DaSilva

"You've got two choices: sacrifice fun for success, or sacrifice success for fun."

Anthony Mateo

"It's me against the world... it's fair."

José Nunez

2

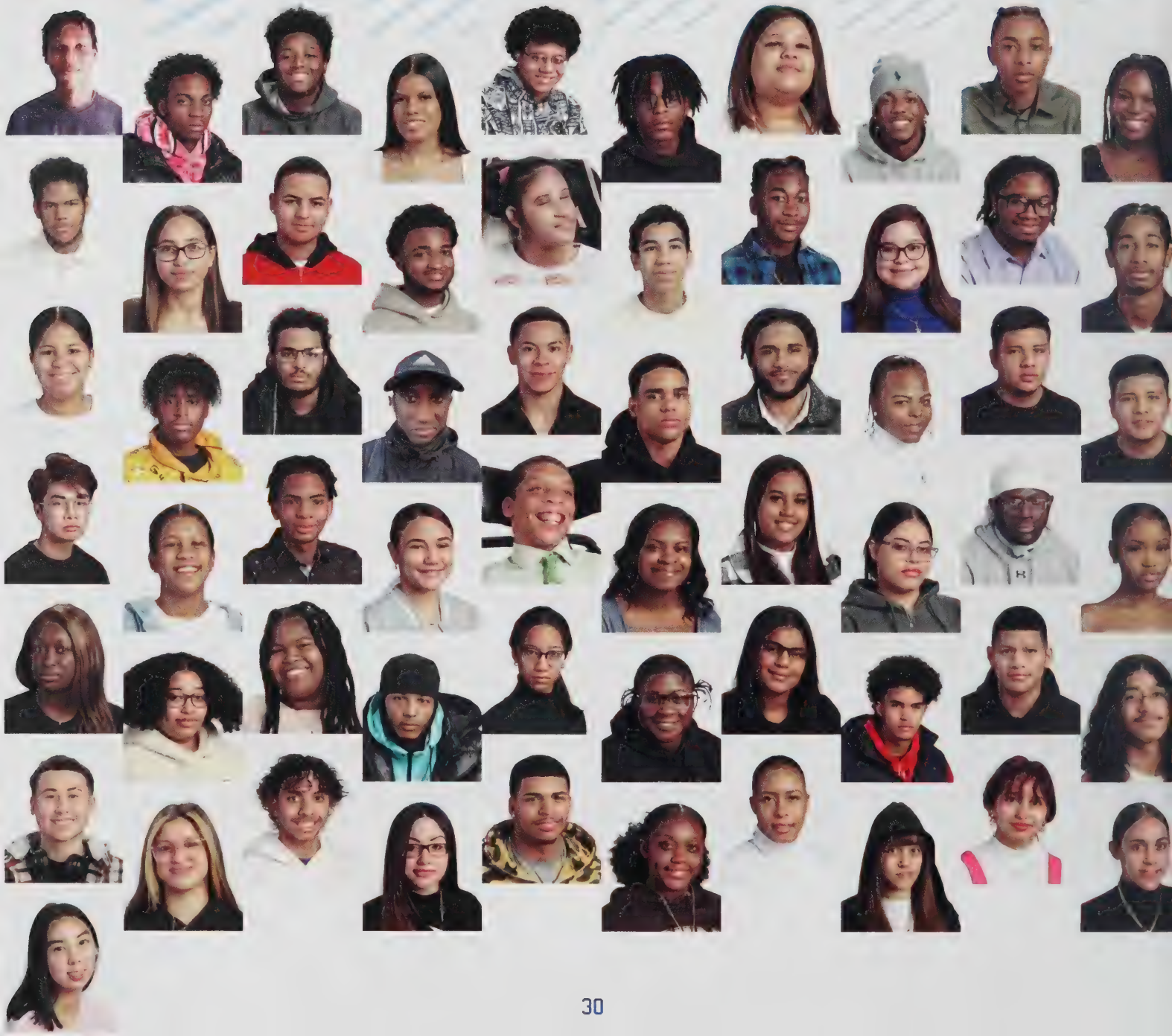

3

11th Grade

Fabrana Grisel Abreu Rosario

Anthony Manuel Aguirre

Angel Santiago Alcantara

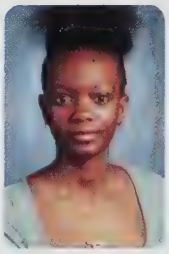
Rose Carla Alexis

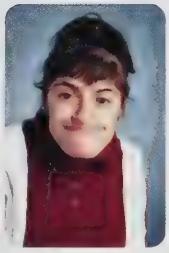
Yazmin Chanel Alicea

Jonathan Said Amaya Martinez

Jeremiah Tyler Ancrum

Luisanna Arias Bello

Joelinson Avalo

Joseph Jahfari Baiey

Sheryl Bautista Pena

Jose Miguel Bernabel Ledesma

Isabella Terese Bittorie

Marissa Laureen Bolia

Alvert Broug

Martin Orlando Brown

Abdiel Eliud Carbonell Gonzalez

Iliana Jalena Cartwright

Ivan Colmenares

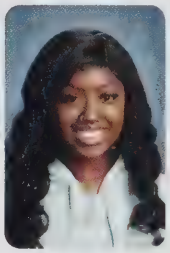
Roshilay Maria Cox

Enock Daniel David Guity

Jamal Jaywon Davis

Richey DeJesus

Giselly DeLeon

Noah Tristan Diaz

Adelin Samara Diaz Vargas

Yanny Altagracia Falcon Soto

Lisbel Familia Ventura

Alonzo Emmanuel Garcia

Brenda Beatriz Garcia Chavez

Sebastian Alonzo Garcia

Yonas Ashenafi Geberemichael

Daishya Renee Gholizadeh

Camila Mendes Goncalves

Jesse Joel Gonzalez

Julissa Grullon

Oman Junior Guerra Velasquez

Lilyanna Pamela Harney

Kenji Kenyatta Alan Henry, Jr.

Krystal Faithmariah Ingramanthony

Jermaine Antonio Jackson, Jr.

Dashaun Lanair James, Jr.

Johama Jocelyn Celestin

Arianna Sherice Johnson

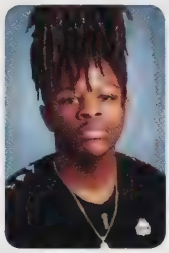
Frederick Daniel Johnson

Jerome Jerrell Jones

Schinaida Joseph

Aniyah Dorothy King

Rodney Antonio Lara

Nicor Leon Lawton

Jordan Lugo Delgado

Angelica Martes Beltre

Annya Marie Mella Vargas

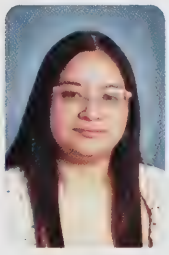
Noreem Melo

Adair Melo Victoria

Rafael Mendez

11th Grade

Yokarlin Mendoza

Wilson Mercado, Jr.

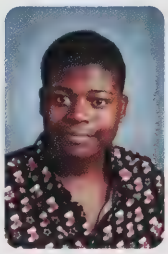
Jordan J Michel

Dakayla Ayesha Miles Cooper

Dontae William Miller

Rose Darling Monestime

Melody Mercedes Nova Medina

Blessing Onyinyechi Nzerem

Pierre Darlenchy Oge

Phanielle Renisha Orelus

Yanniel Ernesto Ortiz Ortiz

Alejandro Pena

Laudys Duhamell Pena Feliz

Samuel Pena

Maribel Quintero

Zayda Maria Cardosa Ramos

Rosalis Regalado Almanzar

Miracle Joanna Rose

Jorge Cesar Sanchez Barrientos

Deron Terrence Scott

Richard Joaquin Serrano

Elijah Leroy Smith

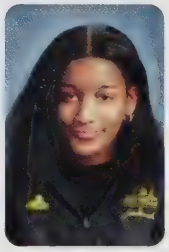
Shaquilla Nikai Smith

Deyon Rasean Smithgoforth

Rachelle Amia Snow

Marilin Soto

Steifi Krismel Tatis Diaz

Genevievre Toussaint

Wandel Tropman Tejeda

Dave Valentin Tineo

Jaryel Shamir Valerio Shephard

Maria Fernanda Vargas Ortiz

Lelo Princess Veillard

Asli Yanderli Ventura Rumardo

Marcus Karlhense Vital

Lorenzo William

Malik Dushawn Nameik Williams

Miracle Adaina Young

Lonniel Zapata

Not Pictured List:

Tyreque Taysean Atkins
Elijah Anthony Austin
Jaelyn Marie Brack
Cassius Dejour Buissereth
Julissa Ann Cameron
Destiny Castro
Enock Daniel David Guity
Angel Gabriel Delgadillo
Joseph Salvador Diaz
Wilden Gerardo Figueroa Fajardo
Jayden Herrera
Jaylen Ali Jones
Anessa Marie Lopez
Jordan Unique Lugo Delgado
Ashanty Marie Matos
George Luis Matos Garcia
Barneidy Mejia
Jyel Ramon Molina
Jeffrey Jhadael Morne
Kevin Santiago Murillo Marin
Antonio Javier Osorio
Jayden Gabriel Paling
Yeudi Jose Pimentel Baez
Ricardo Enoc Pineda
Justin De Jesus Roque Nunez
Nakhiya Marie Rovira
Janie Royal
Alexander Rubio Garcia
Wilgeny Ismael Santana Soto
Jordan Edwardo Soto
Atiana Yvette Suazo
Kody Totten
Melandie J Val
Kyle Jameson Watler

10th Grade

Efren Onan Agustin Perez

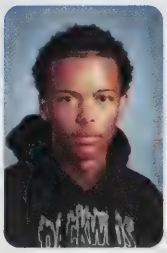
Jhonfree Alcantara

Laylanie Alvarez

Jonathan Alvarez Perez

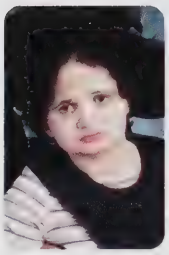
Elisabeth Angelis Fernandez

Gustavo Anzolin

Cristal Arias Diaz

Anna Kay Arshari Ashley

Leylanie Elise Ayala

Andrellisa Barnes-Bent

Emily Daniela Barrientos

Jahlany Luckner Blanchard

Janeudy Yohan Brea Collins

Quandainmeon Brown

Julian Esteban Campuzano Gamboa

Salome Cardenas Ruiz

Aldrin Jesus Carvajal

Angela Jordiely Castillo Hernandez

Janiyah Margarita Chavez John

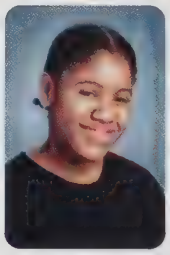
Geney Cirino

Iverson Clerie

Dedrick Jamaal Cole, Jr.

Albert Colon Andujar

Dakyi Terry Comer

Keypsi Corniel

Seamus Tiernan Coyle

Yasemil Cruz

Micheden Charles Daniel

Many Sandel De Jesus Arias

Tashara Darcel Devoe Bowman

Christal Sorisleydi Diaz Rodriguez

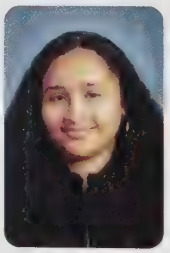
Kirrencia Mioneth Dilbert Ramos

Yormanny Dume Pena

Damari Maurice Duran

Karla Nayely Espinal Lora

Laura Lucia Espinal Perez

Sindy Paula Fabian

Juan Pascual Ferrand Paredes

Exavier Benjamin Fleury

Jesus Frantz Floreus

James Dorron French

Angelyse Josefina Gonzalez

Anyi Gonzalez

Yaribel Gonzalez Capellan

Wilmer Gonzalez De La Rosa

Xailyn Argentina Gonzalez Pena

Ajhani Amarie Graham

Gabriel Ivan Guzman

Cedriyah Azaria Harrington

Denise Zuheidy Herrera

Carlos Jareth Jaco Hernandez

Jakhi Lee Jenkins

Daniyzjah Melliyah Jones

Kasheem Jones

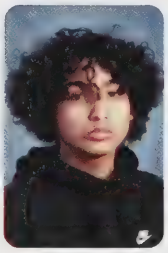
Manuel Leiva

Dallyana Mariz Lopez

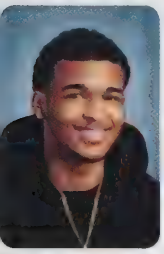
Pedro Enrique Lopez Jimenez

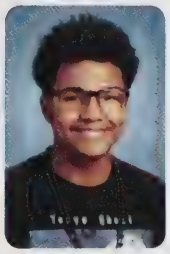
Angel Luis Lugolopez, III

Lee Anne Marie Lydon

Jasiah Samuel Lynch

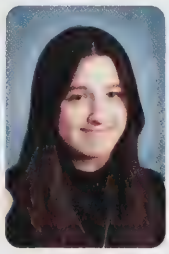
Jade Leokadia Grace Manning Suriel

Jordani Marcano

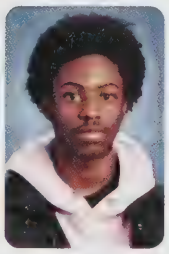
Jerell Clive Martin

Arianna Maria Martinez

Elian Alejandro Martinez Carrasco

Dangelo Ramon Martinez

Marden Michel

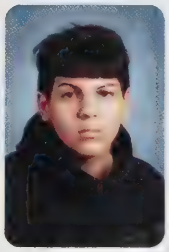
Isaiah Montes-Melcher

Amariya Montgomery

Yuleiki Yeraldin Moreta Cedeno

10th Grade

Leo Alexander Morley

Jean Carlos Munoz Rodriguez

Brenda Marisol Nieto Castillo

Camarie Marcelle Numa

Manius Malikai Omnis

Alona Zanya Peeples

Llomielys Grisel Penaloza

Deivi Alexander Perez

Jacier Andres Perez Feliz

Leandro Perez Mena

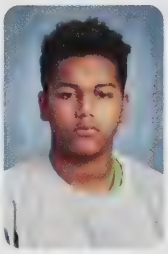
Cristopher Anebry Perlas Ramirez

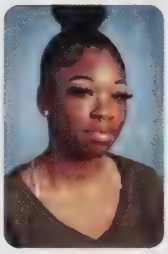
Miracle Lanesha Person Warren

Aliyah Marjorie Philippe

Cayden Michael Phillips

Sunshine Pierre-Louis

Joykell Pimentel Santos

Michelle Pinales

Guidline Polynice

Zeyon Terrell Rainey

Raudy Ramirez

Adalis Marie Ramos Aponte

Ana Redman Fresa

Shakira Fancy Reid

Talin Raymond Kalani Rellin

Amalialyz Marayha Rivera

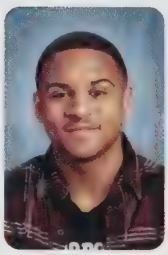
Eliel Alexander Rodriguez

Justin Rodriguez

Armanis Steven Romero

Alicia Rosado

Elijah Francis Rosado

Yandaniel Elias Rosario Matta

Tykheme Elijah Ruggs

Liuba Maria Santana Feliz

Carlos Manuel Serrano

Jeremi Oseas Sinto MacArio

Sophomores

Jorge Antonio Tavarez Castillo

Illyana Rafaela Teixeira

Precious Terryret

Devonte Leshaun Turner

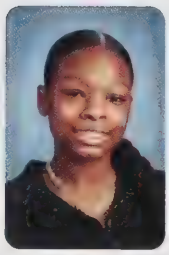
Jada Shaki Love Utley

Lenny Alexis Valedon Garcia

Angelis Mari Valentin Cruz

Takirah Ashea Dee West

J'Khye Williams

Jayana Tamara Williams

Nyera Gabrielle Williams

Keith Wayne Wrightwoods

Andres Camilo Zamora Fandino

Not Pictured List:

Dana Barrientos

Mizani Kastelle Benjamin

Kaileen Anais Borrero

Yarialis Nicole Caban Texidor

Gamboa Campuzano

Anyelo Yencel Cruz Cabrera

Joendy Elizabeth Diaz Alvarez

Jessy Feliz

Troy Anthony Franklin, Jr.

Anyi Daleisis Gonzalez Ramos

Kathy Herrera

Christion Xavier Lee Johnson

Jahzara Crystal Jordan

Aaniyah Jaylani Lamour Kinn

Gilberto De Jesus Lora

Joshua Denzel Marson Buchanan

Calvin Jamari Mason, Jr.

Nildalys Soriam Ortiz Suarez

Andrid Liszeth Perez Lopez

Armani Jordan Rivera, Jr.

Jatrell Ovay Samuels Hall

Conner Maxwell Sucee

Heilam Xie

9th Grade

Ayanna Lanae Akins

Darvens Marcus Alcime

Pamela Alfonzo Tejada

Lauren De Pina Almeida

Diaz Alvarez

Yonairy Ysabel Alvarez Diaz

Wentoly Aurora Amaya Martinez

Jade Leyandra Arias Lara

Abraham Samuel Auguste

Robinho Auguste

Rysiah Kevin Blair

Jouvhani Manuel Bonilla Estela

Kerlin Boteo Medrano

Leilani Jennavencia Boyd

Juriel Brea

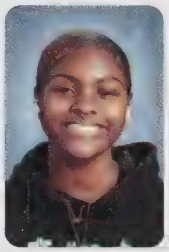
Samira Mary Kathryn Brown

Makhai Ky Mali Bynoe

Yarialis Caban

Tanairy Carbonell Gonzalez

Weberley Olivier Casseus

Ricaldo Incarnation Cedeno

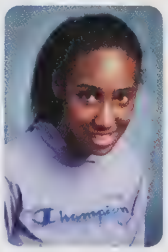
Amelia Kaliah Coren

Alexander Armando Cruz Araujo

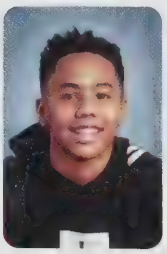
Abimael De Jesus Almengo

Ely Mel De La Rosa

Ismara Nair Diaz

Andre Luiz Dos Santos

Luana Favero Dos Santos

London Nole Elizabeth Drayden

Kenny Alexander Dyer

Luis David Encarnacion Herrera

Cristiano Enriquez Parrilla

Ana Luiza Ferreira Lima

Mohamed Foday Fofana, Jr.

Jadiel Alexis Garcia

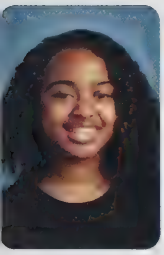
Alahni Noelle Gemma

Wilquin Moises German

Omarley Gonzalez

Aaliyah Gonzalez Rowell

Jonathan Treysean Jo Gonzalez Rowell

Kelvin Jose Gonzalez Santana

Edinel Gonzalez Tejeda

Shandeli Joeli Guerrero Abranson

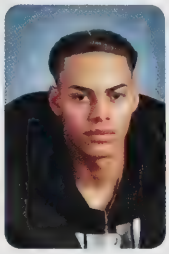
Manuel Armani Herasme, Jr.

Nathaniel Emmanuel Heron

Alycia Houston Calhoun

Dominic Lason Howard Turner

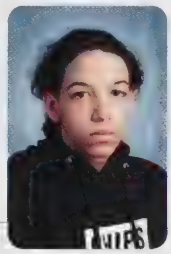
Elijah Rawl James

Patrick Glen James

Makai Tyronne Jarrett

Javian Justus Jimenez

Elijah Elmore D John

Elijah Marcus Johnson

Seniya Jade Kemp

Jayson Joel Laboy

Yacquelin Margarita Lawton

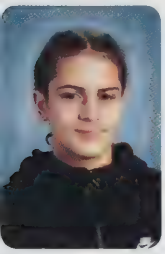
Micah Edward Leblanc

Tiyanna Lindsey

Kavanay Valencia Lomax

Alex Manuel Lopez

Joshua Emanuel Lopez Jimenez

J'Naya Jewel Lucas

Anthony Martinez Tejeda

Roberkys Matos Tejeda

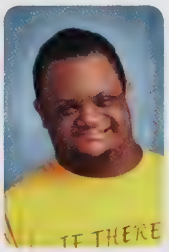
Steven Bodden McField

Jesus Cristangel Mejia

Anthony Pires Mendes

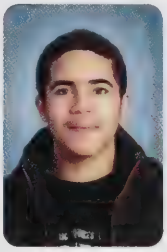
Daniel Enmanuel Mendoza

Keaven Andrew Mercado

Christelle Milord

9th Grade

Kevin Murillo Marin

Sandley Fritz Nicholas

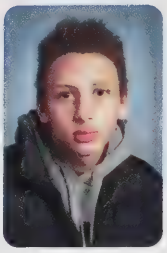
Darwin Ernesto Ortiz Ramirez

Nathasha Manuela Paredes Guzman

Marian Pena Soto

Irene Perez Garcia

Bayron Perez Nunez

Brisly Pimentel

Hennessi Pimentel Sanchez

Juan Emanuel Pineda Yanes

Enmanuel Puellopena

Stephen Michael Puglisi, Jr.

Gabriela Alejandra Ramos

Kyirecee Reginald Ramseyjakes

Jade Nicole Reed

Daelkis Yojeysis Rodriguez Amparo

Jazill Rosa Roman

Ashley Sanchez De la Rosa

Jemely Isabel Sanchez

Almany Yariel Santana

Angel Gabriel Santana

Rosmely Yadiel Santos Martinez

Hannah Grace Short

Marcel Anson Sime, Jr.

Kyuara Ribeiro Reis Soares

Raul Pereira Soares

Marielys Crystal Suazo

Kari Sade Thames

Courtney Wray Thompson, Jr.

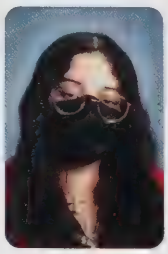
Arlen Gisel Umanzor

Zion Xavier Valentin Cruz

Yocelin Lynett Valentin

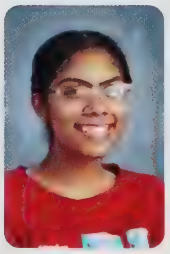
Yuderlys Valerio Batista

Nyzaeh Victor Vasquez

Maria Voutsadaki

Jasaun Anthony Williams Derosa

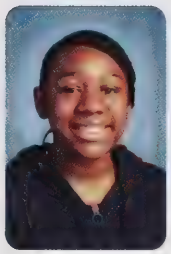

Elasia Marie Williams

A Alayah De Zhia Young

Not Pictured List:

Sanou Bah

Daniel Walker Betters

Janei Cyanna Claiborne

Neo Clark

Brianny Iris Colon

Jasiyah Kenny Cordova

Ivam Iseah DosSantos Fortes Vaz

Destiny Mariah Eures

Matthew Guerrero

Garileisi Jimenez

Paul John Baptiste

Janelly Isabella Kelley

Heroly Kenol

Jayden Jehova Lopez

Esmil David Medina Feliz

Adair Melo Victoria

Patricia Elizabeth Moore

Deniro Donnell Morris

William Paulino Negron Diaz

Alexa Brianna Noel

Timothy Arthur Norton

Charlene Channtel Ortega Rojas

Brianna Margaret Patterson

Alexander Pena

Jaromi Alfredo Peralta

Raudy Ramirez Valdez

Janessa Illeana Reyes

Charamis Isabell Rodriguez

Carlos Francisco Romero

Jimeah Natay Trinity Tavares

Princess Thompson

Gloriangeliz Torres Panell

Katheishnaliz Torres Panell

Daylen Allen Williams

8th Grade

Pedro Ernesto Abreu

Kheyliani Antonella Baez Pena

Rosaury Caridad Baez

Eboni Lanae Linanel Barnes

Jacob Raymond Berry

Evan Dean Alexander Bryant

Annaleis Michelle Caceres

Riley Elizabeth Carey Brown

Daniel Angel Castillo

Johan Joseph Chhim

Tykia Shantia Coleman

Allen Walter Curry

Tremel Davon Davis Edrick

Kevin Bradley Denard

Angel Manuel Duarte

Yoskar Yoel Dume Andujar

Michael Richard Gargiulo

Nico Bayani Gersch Torres

Josue Vladimir Gonzalez

Russell Kesean Goodwyn, Jr.

Corianna Rose Gray

Lea Hull

Victor Manuel Mendoza

Julius Armani Mezon

Dahlia Pereira Miller

Destinee Arianna Nicholas

Zaniya Oliveria

Beck Michael Peterson

Yohandy Ariel Pimentel

Cesar Alexander Polonia Santana

Jasmine Shakira Porcher

Tanaja Pataya Powell

Yanick Gomes Rodrigues

Keilany Rodriguez

Rafael Rodriguez

Rossi Russell, Jr.

Sandra Ann Shields

Alangeorge Dashon Smith

Joshua Tyrik Smith

Sarah Thales

Shaira Maria Valdez Ramirez

Javier Alexis Valentin Rivera

Tristen Ryan Watkins

Not Pictured List:

Xiomara Natalie Cruz

Josue Vladimir Gonzalez

Jude Emerson Morley

Millana Ashley Neelyramos

Middle School

7th Grade

Rosal Marie Aguasvivas

Kourtnie Yvonne Alexander

Jessyka Delia Alvarez

Jaylene Lynnette Arango

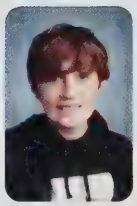
Anthony John Bittorie

Jerrod Ethan Charleston

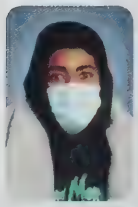
Angel Cortorreal

Josiah Ashton Diaz

Jayden Mukisa Diggs

Amirah Grace Gholizadeh

Isabella Ava Gomes

Erwin Adriell Gonzalez Santana

Anaisha Karlisel Guerrero

Jaziely Laboy

Austin Kartiel Miranda Arias

Yohan David Montero Martes

Ariobosa Osemwekha

Talayeh Cinderella Pelzer

Ryan Perez

Jeremiah Laurent Pierre

Arielys Rivera

Rodolfo Ignacio Rodriguez

Justin Santana

Lorenny Santana

Jordan Mekhi Shakes

Eliijah Simmons

Ayden Aquilla Simpson

Darrell Jelani Smith

Vasilios James Stamatos

Yirielis Zoe Texidor

Brittany Geraldine Valenzuela Ullola

Laneya Mariana Walker

Gwendolyn Annlise Webb

Not Pictured List:

Aiden Buckman

Analy Lopez Henriquez

Kayden Theodore Miller Bond

Eliijah Simmons Jeffreys

Middle School

Senior Babies...

Jada Beasley

Rashad Austin

Franklin Sierra

Emiliana Eyma

Rasheed Rahman

Stefani Lopez

Nadeline Cruz

Habiba Osman

Kayla Torres

Heavenly Raspberry

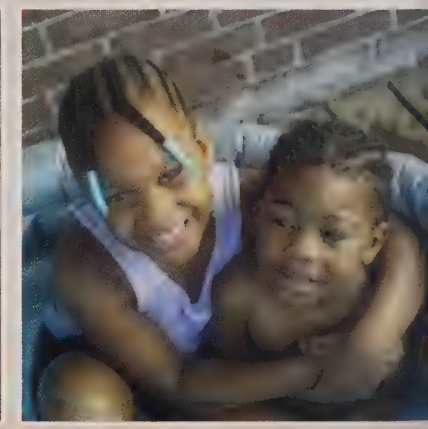

Laura Paulino

Anjelyna Hernandez

Kevin Gunter

Aren't We Cute???

Azaria Mitchell

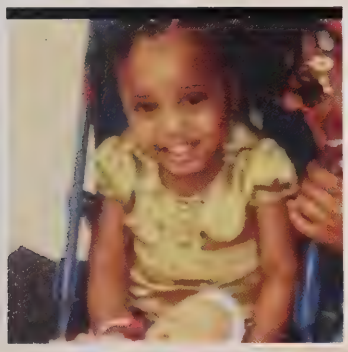

James Walker

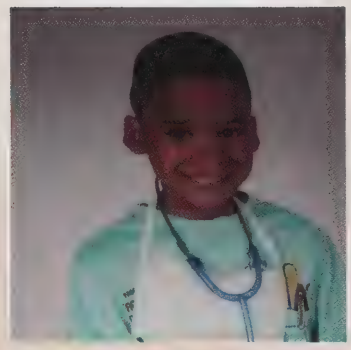

Anderson Guerrero

Laporchia Johnson

Daniella Nono-Emmanuel

Kervens Dorce

Aniyah Dawkins

Drew Ly

Aryana Hamber

Francesca Quinones

Issac Tete

Keyargh French

Senior

Class Clown
Tyree Howard and Moise Luis

Most Likely to be President
Kaelyn McInnis and Anderson Guerrero

Best Smile
David Ballenilla Leilani Woo

Most Likely to be Internet Famous:
Caleb Rodriguez and Angelyse Mojica

Best Buddies
Jada Beasely, Aniyah Murchison, Emiliana Eyma,
Caleb Rodriguez, Stefani Lopez, Anjelyna Hernandez

Most Musical
Laporchia Johnson and Daniella Nonso-Emmanuel

Superlatives

Best Hair
Rosalinda Calmo and Cesar Pimentel

Best Couple
Jayson Edmonds and Anjelyna Hernandez

Most Changed since Freshamn Year
Aneudis Carmonasierra and James Walker

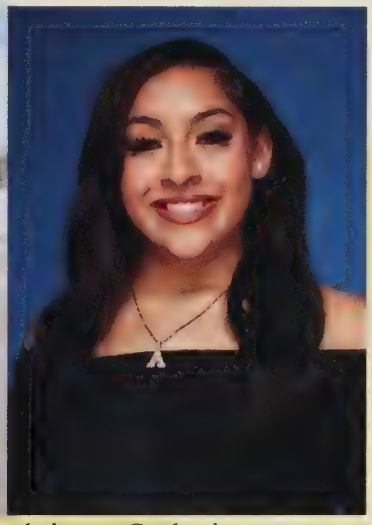

Most Likely to be late to their own Graduation
Emiliana Eyma and Angeliah Mojica

Most Athletic
Jayson Edmonds and Anderson Guerrero

Most Fashionable
Keyarah French and Tanyree Patin (not pictured)

Senior

Most Artistic
Anjelyna Hernandez and Franchesca Quinones

Most Photogenic
Sherismel Leyba and Jada Beasley

Most Dramatic
Heavenly Raspberry
and
Iandra Urbaez

Superlatives

Best Teacher
Ms. Cusack and Mr. Calderon

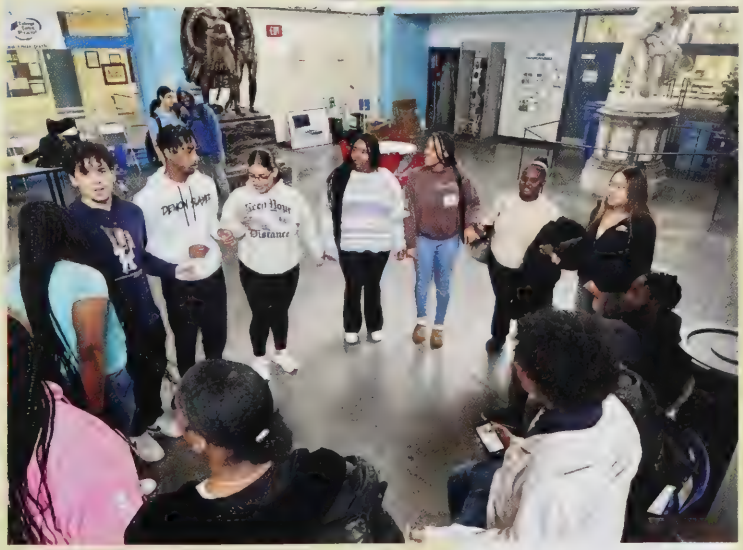

EHS Alumni Association

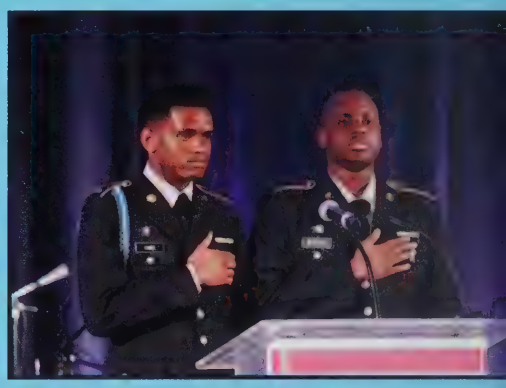

Proud to be

This year the English High School celebrated 200 yeras of eduation with our 200th Anniversary Gala. The Gala was an amazing success with over 320 attendees, the moving video of Congratulations, the English High School drumline and JROTC team, and the Legacies and Legends Awards ceremony. The two award recipients were Brigadier General Enoch "Woody" Woodhouse II and Robert Kraft, owner of the Patriots and proud Gala sponsor. We were elated that First Lady Dr. Jill Biden gave us that wonderful and heart-felt video tribute about the importance of education for all. It was an nforgettable evening celebrating EHS's illustrious past -- today's students, and our promising future.

200th Anniversary Gala

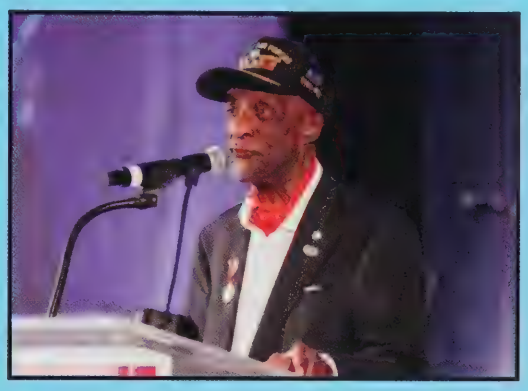

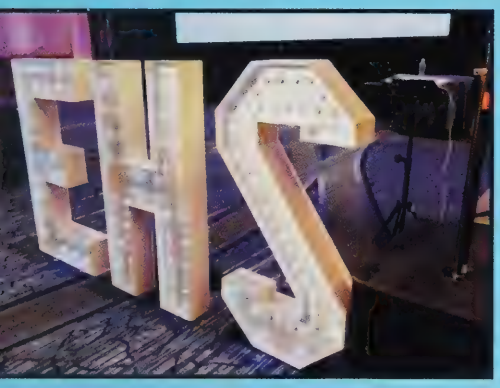

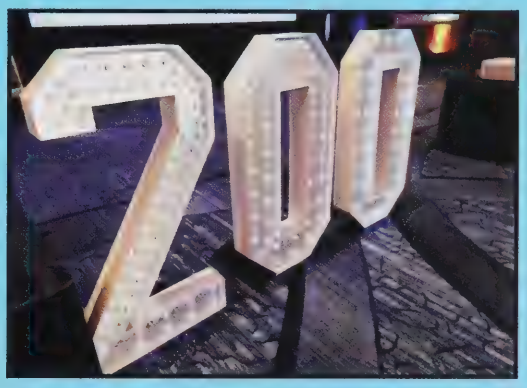

200

EAGLES
EAGLES
EAGLES
EAGLES
EAGLES
EAGLES
EAGLES

KAYLA
torres
EAGLES

KANIYA
evans

Cheerleading Squad

THANKSGIVING

GAME PEP RALLY

Spirit Week

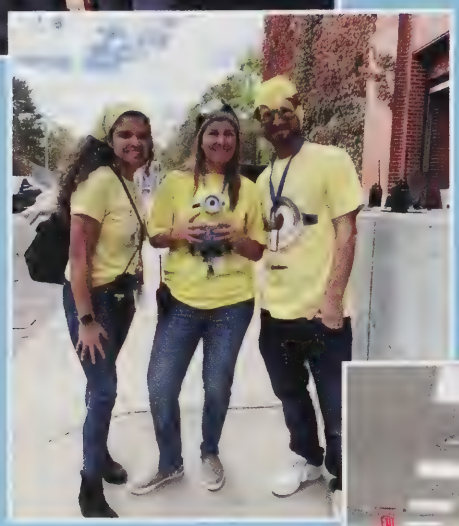

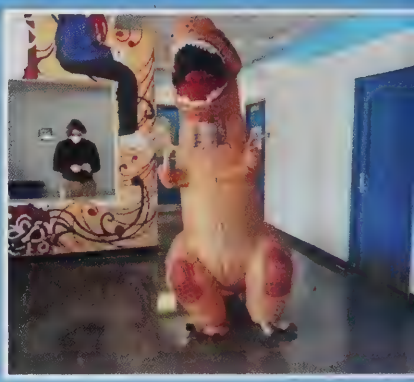

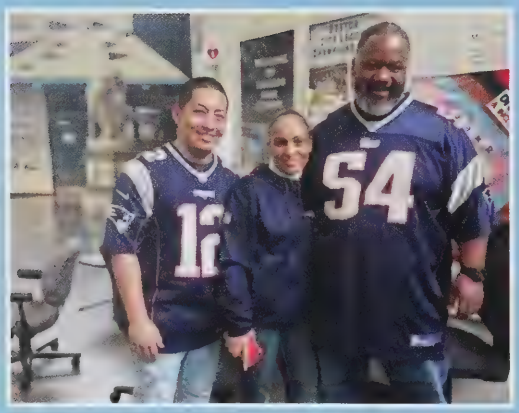

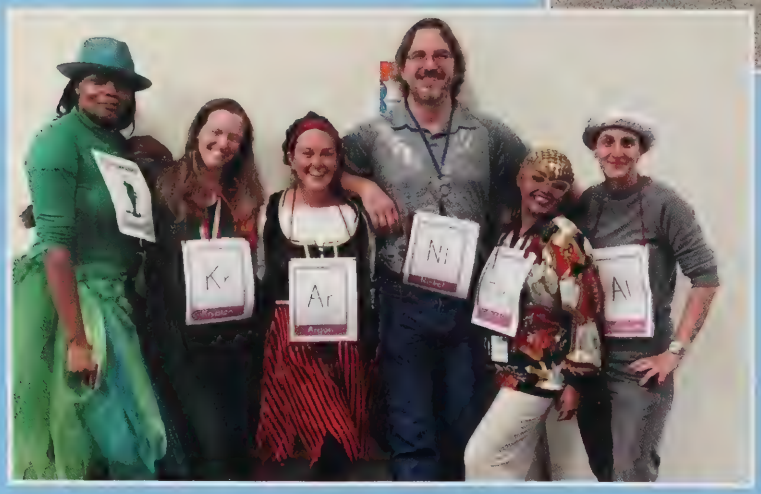

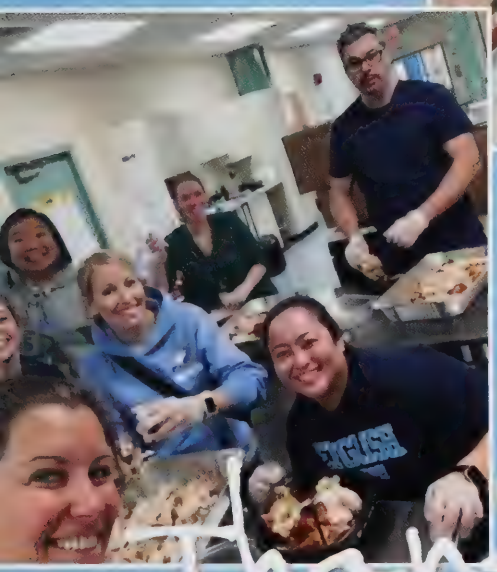

Thanksgiving Feast

ENGLISH
ANDERSON
guerrero
ENGLISH
6
JASON
edmonds
ENGLISH
4

ANEUDIS
carmonasierra
ENGLISH
71

KERVENS
dorce
ENGLISH
52

JOSHUA
nertellus
ENGLISH
63

TYSEAN
jackson
ENGLISH
2

FOOTBALL

ENGLISH
6
ENGLISH
3

13
24
ENGLISH
75

41
24

English beats Latin!!!!

For the second year in a row, an English team led by sophomore QB Talin Rellin, three senior captains (Cory Collins, Anderson Guerrero, & Tysean Jackson), & a great class of underclassmen beat Latin at the Thanksgiving Day Game. English got off to a slow start by trailing at the start of the second quarter 14-8. English made a huge run with 11 minutes left in the second quarter scoring 4 consecutive TDs, including a huge 90 yard interception return by senior Tysean Jackson which closed out the half with English on top 34-14. Latin tried to make a comeback to avoid back-to-back loses to English for the first time since the 1960's, but English would not let up and stood up to the challenge. English prevailed victorious in one of the oldest standing rivalries in nation, beating Latin 52-44 and making it the first time English has won back-to-back against Latin in 60 years.

LEISI
ROMERO
12
TACHIKARA
12

Leisi

SHERI
LEYBA
11
THE ENGLISH
ENGLISH
11
TACHIKARA

Sheri

NADELINE
CRUZ
5
ENGLISH
5
THE ENGLISH

Nadeline

VOLLEYBALL

VOLLEYBALL

BASEBALL CITY LEAGUE CHAMPIONS
SOFTBALL CITY LEAGUE CHAMPIONS
BOYS SWIMMING LEAGUE CHAMPIONS CITY CHAMPIONS

5
LEYBA
11
ROMERO
12
Nadeline
Sheri
Leisi

GIRLS BASKETBALL

With 2 Seniors, a mix of English and Margarita Muniz Academy student-athletes, and new Head and Assistant Coaches, the Lady Eagles soared to a 6-9 record this year! Senior Amani Nieves' encouragement and support of her teammates both on the court and from the bench was unmatched, and senior Carmen Plata Abud led the team in scoring averaging about 22.5 points per game. Junior Rose Monestime showed her skills developing into a powerhouse with 2 games at 15pts ready to lead next year's team into an even greater season! We are excited for what's to come for our Lady Eagles! #ehsscholarathletes #playlikeagirl #ballislife! (Instagram @bostonenglishgirlsbasketball)

EAGLES
1

EAGLES
14
SPALDING
LEGACY

EAGLES
51

EAGLES
10

EAGLES
11
SPALDING

EAGLES
12

EAGLES
5

EAGLES
50
SPALDING
LEGACY
NGLISH
33

35
ENGLISH
11
12

EAGLES
11
ENGLISH
EST 1821

ENGLISH
EST 1821

BOYS BASKETBALL

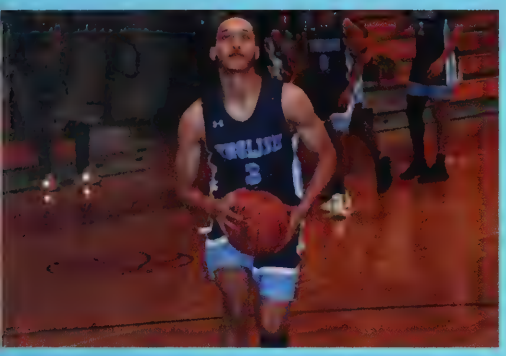
ENGLISH
3

ENGLISH
24
ENGLISH
10

53

ENGLISH
2

Elite 8

Seniors

"This season started off slow, we were 0-3, then eventually started to gel as a team. Sadly, at mid season, my mom passed. A tremendous and personal loss that hit hard, for me and my family. Despite the news, the boys were beyond supportive and continued to rally as a team, evidenced by making it into the Elite 8!

Other highlights include: Jayson Edmonds and Rasheed Rahman were voted into the All-Star game and I was named coach of the year, and was chosen as one of the coaches for the All-Star team!A special thank you and shout out to the entire English Community for their tremendous energy, and heartfelt support through this difficult, yet magical run!"

Respectfully,
Coach Eric McKoy

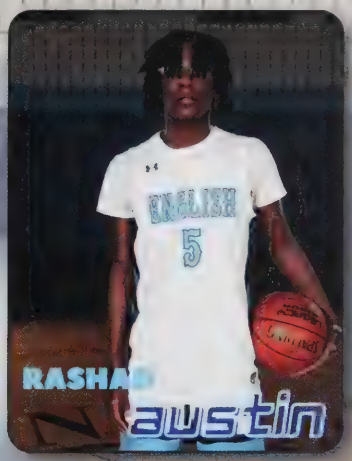

EHS Theatre - BFF

This year we hosted our first English High School Theatre Production! Three of our graduating seniors collaborated with student helpers to put on a production of Anna Ziegler's play BFF. The play is a touching story about friendships and how they change overtime and shape all of us.

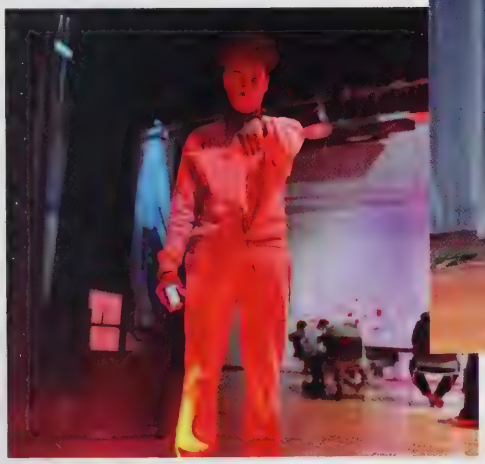

Senior Actors & Actresses
Emiliana Eyma
Daniella Nonso-Emmanuel
Caleb Rodriguez

Our Culinary Arts Students offered homemade snacks during intermission!

AMANI NIEVES

YOMAIRY MARTINEZ

NADALINE CRUZ

SOFTBALL

Boys

Baseball

Seniors
Jefferson Soto (Greater Egleston)
Braylin Gonzalez (MMA)
Nanfer Duarte (MMA)
John Peguero (MMA)

Team Manager
David Ballenilla
Franklin Sierra

The Dreamers

Dreamers Fellowship Project (DFP) engages immigrant youth ages 14-24 to access work readiness and tangible life skills training and build civic leadership skills. In addition, youth learn workplace values and behaviors, discover new career paths, assess their strengths, review short-term job choices and/or long-term career plans, and build skills such as writing resumes, interviewing, effective communication, and task management.

Activities the students participated in this Spring

College and Career Exploration
Alumni Panel Presentation
Outdoor Club
Arts and Crafts
Real Estate
Financial Literacy
Summer Work the YMCA
Summer Overnight Camp in NH
Community Service Projects, School Beautification
Hispanic Heritage Month Event and Exhibits
City Hall visits to the Mayor's Office and the Mayor's Office for Immigrant Advancement
Holiday Celebration
School Decorations
E-Commerce Entrepreneurship Youth Program
ITIN Workshops

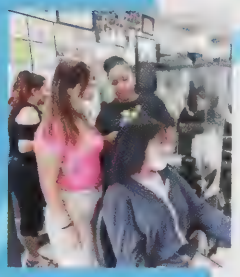

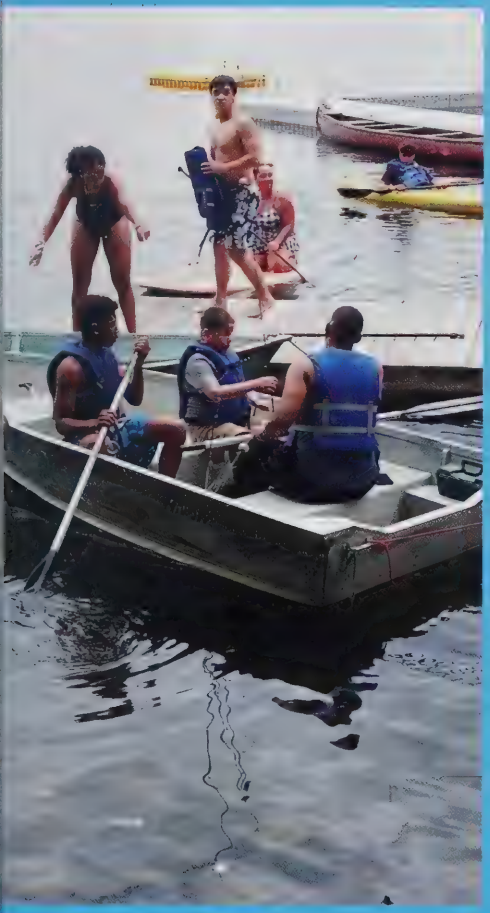

We are going to miss our Seniors
Isaac Tete, Yomayri Martinez, Caroly Rivas, Jeannette Mejia, Rosalyn Garcia, and Kimberly Ettienne.

Once a Dreamer Always a Dreamer!!!

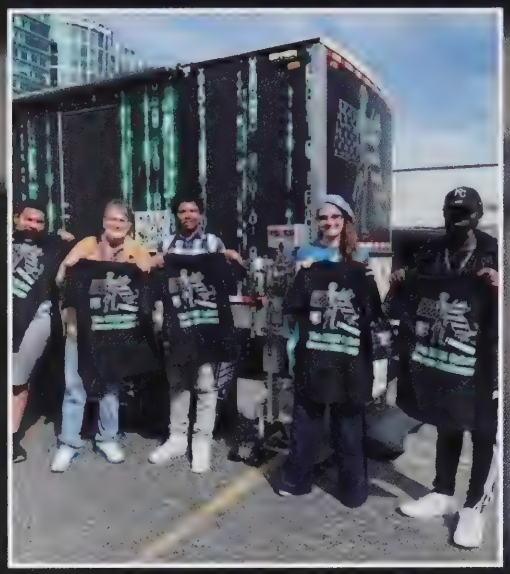

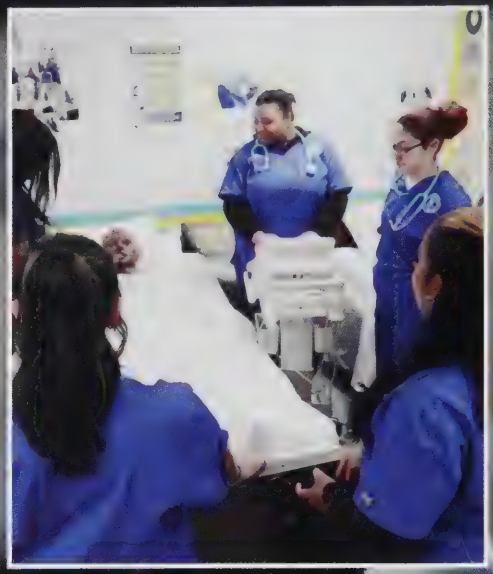

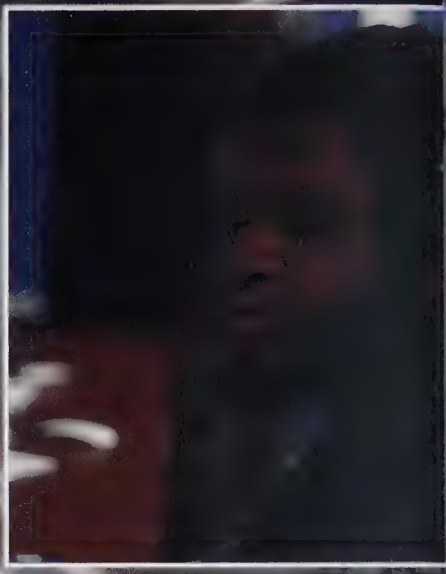

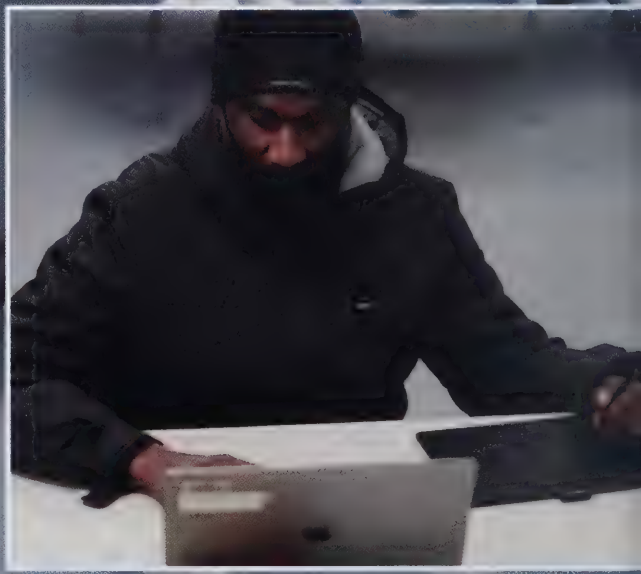

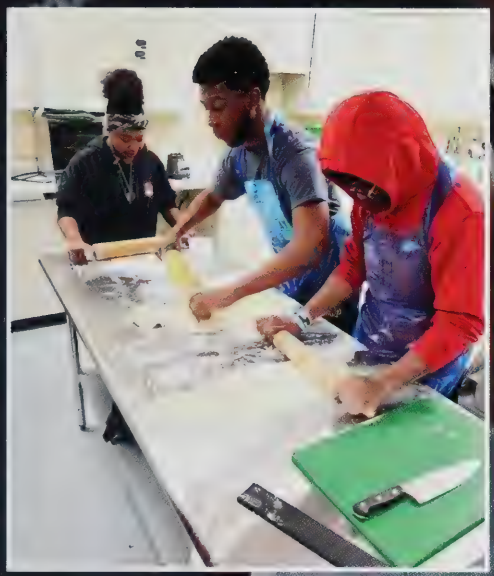

PATHWAYS PROGRAM

As we bid farewell to our senior class, we celebrate the diverse talents and accomplishments of our Career Technical Pathway graduates. From Health Assisting to Robotics electives, our students have honed their skills and pursued their passions with dedication and drive.
In the Health Assisting program, our seniors have learned to provide vital care and support to patients in need, preparing them for rewarding careers in healthcare.

Legal and Protective Services graduates have gained a deep understanding of the law and its critical role in protecting our communities. These seniors are poised to make a difference in the legal system.

In the Design and Visual Communications program, our students have cultivated creativity and honed their graphic design, illustration, and video production skills. They are ready to make their mark in the world of Media arts.

Business Technology/Entrepreneurship graduates have gained a solid foundation in the principles of business and the skills to succeed in today's fast-paced economy. These seniors are poised to make their mark as entrepreneurs and leaders in the city.

Computer Programming and Website Development seniors have mastered the art of coding and building websites and software programs with skill and precision. They are ready to tackle the complex challenges of the tech industry.

Culinary Arts graduates have developed a love for food and the skills to craft delicious and inventive dishes. These seniors are poised to excel in the culinary world as chefs or entrepreneurs.

Finally, our students have learned to design, build, and program robots and other automated systems in the Robotics program. They are ready to tackle the challenges of the future and revolutionize the way we live and work.

BEST

BUDDIES

The Best Buddies club pairs Team Exceptional and General Education students to engage in fun activities and enjoy one another as friends. The club aims to bridge the separation that sometimes occurs among groups of students to see each other as the vibrant, capable individuals that each person is.

Congratulations Seniors

EHS Students in the show :
Dylan Soto
Keyarah French
Tiyana Freeman
Drew Ly
Simiaah Jada Beasley
Emiliana Eyma
Janaz Warren

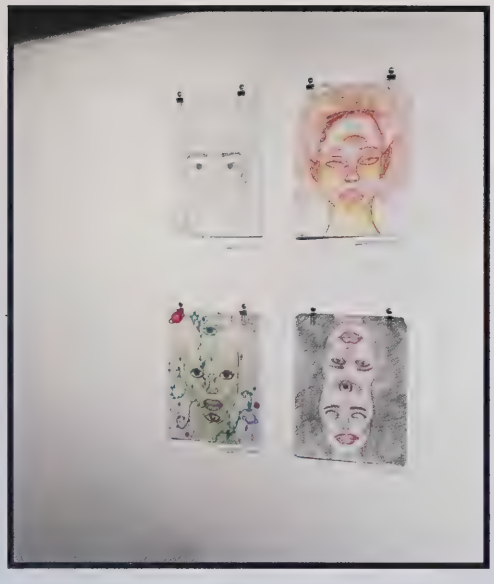

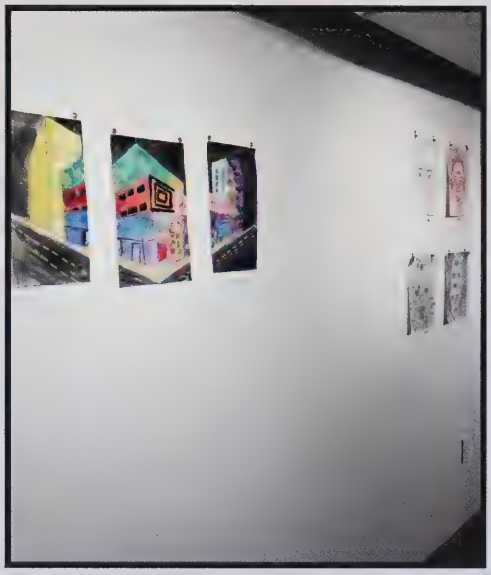

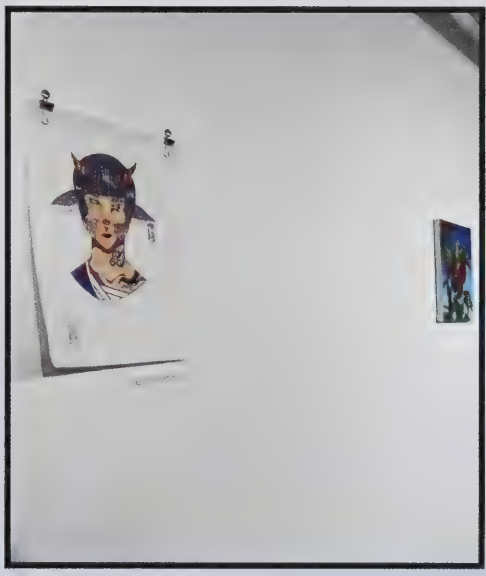

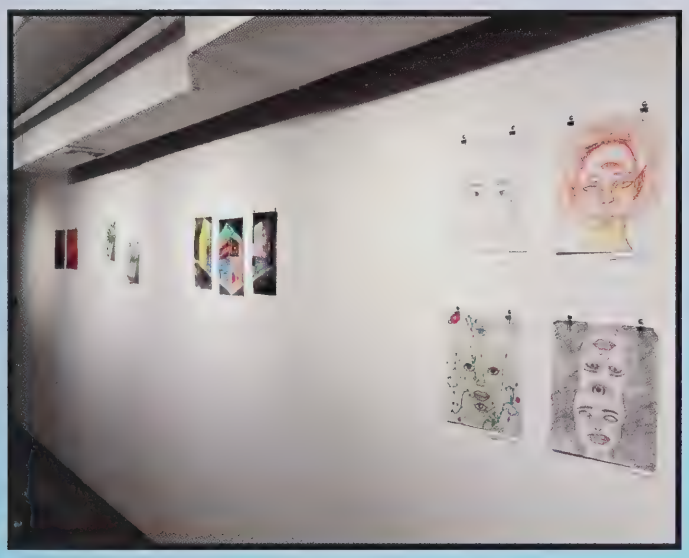

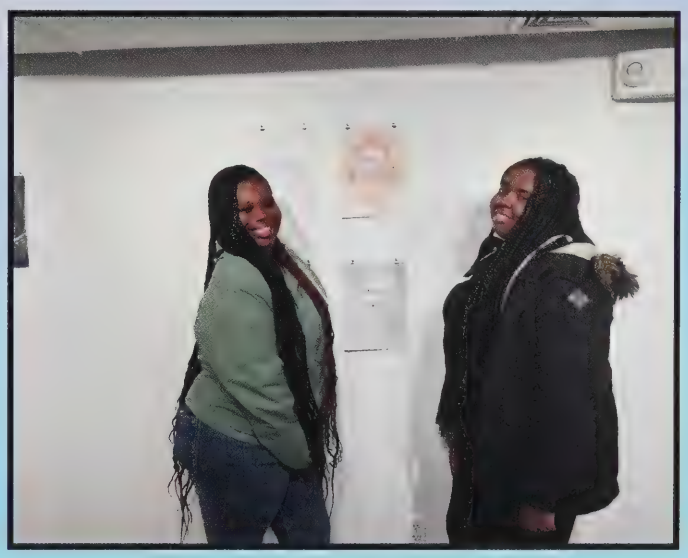

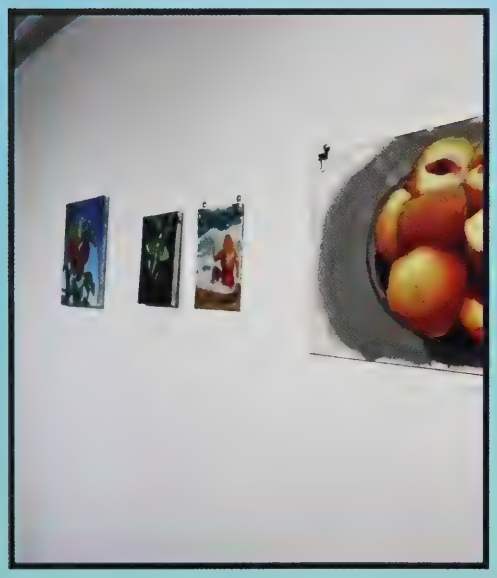

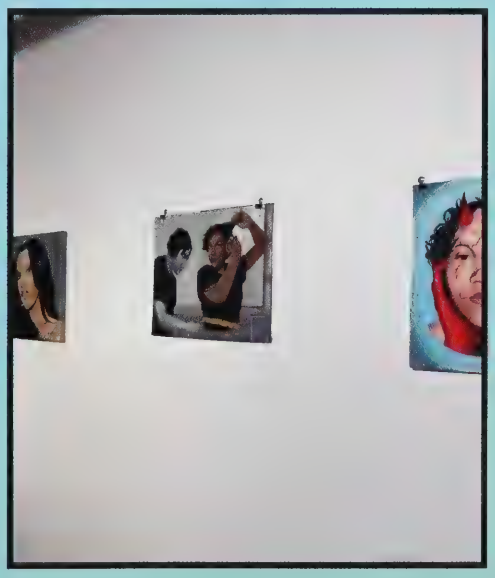

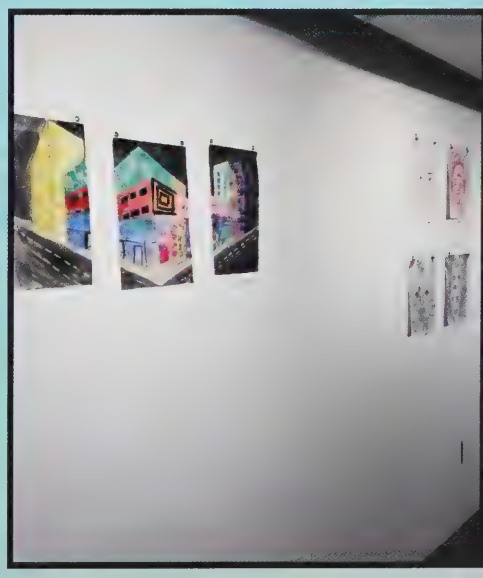

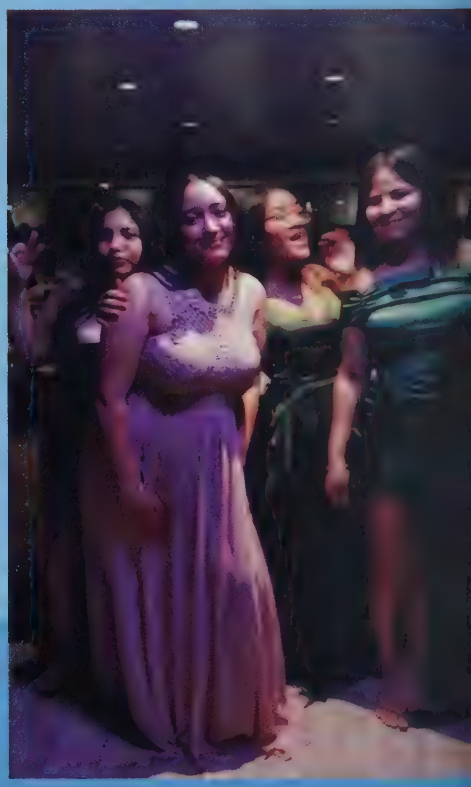

This year Army JROTC had the unique opportunity to rent a luxury yacht, the Odyssey, from City Harbor Cruises and have our annual military ball as a dinner cruise around picturesque Boston Harbor.

Many thanks for City Harbor Cruises Manager, JROTC Alum, Synthia Maldonado for her work in making this Cruise a reality.

Angie Valentin and Yonathan were presented National Awards from the Association of the United States Army (AUSA)and The Military Association of the World Wars (MOWW) from special guest presenter, LTC (R) Fred Maguire, and longtime Bostonian.

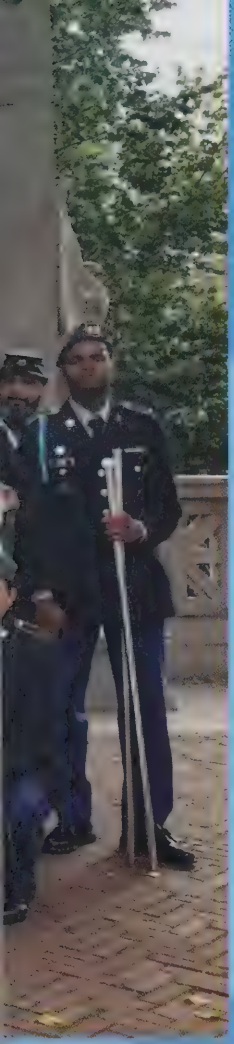

Angie & Yonathan Receiving their Awards

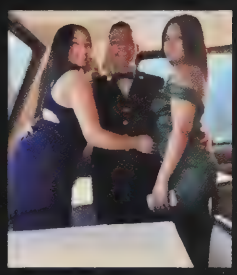

JROTC

ENGLISH
EST 1921

Debate Team Highlights

Tournamen t 1 - English High places 3rd overall in our first tournament of the year!

Individual awards as follows:

Maria Voutsadaki: 6th place speaker, Novice Division

Kaelyn McInnis: 5th place speaker, JV Division

Andres Arias Lara: 6th place speaker, Spanish Division

Liuba Santana Feliz: 8th place speaker, Spanish Division

First Place Team, Spanish Novice: Andres and Liuba

Tournament 2 - English High places 3rd overall again

Individual awards as follows:

1st place Novice Team: Dangelo Martinez and Aryana Hamber

1st place JV Team: Kaelyn McInnis and Llomielys Penaloza

2nd place Spanish Novice Team:

Andres Arias Lara and Liuba Santana Feliz

9th place Spanish Novice Team: Wilmer Gonzalez de la Rosa

Aryana Hamber: 10th place Novice Speaker

Kaelyn McInnis: 9th place JV Speaker

Andres Arias Lara: 9th place Spanish Speaker

Liuba Santana Feliz: 3rd place Spanish Speaker

Tournament 3 - English High hosted the tournament and we placed 2nd overall!

Individual awards as follows:

1st place JV team: Kaelyn McInnis and Llomielys Penaloza

2nd place Spanish Novice team: Wilmer Gonzalez de la Rosa

Top Spanish Speaker: Wilmer Gonzalez de la Rosa

Tournament 4

8th place JV Speaker: Dangelo Martinez

2nd place JV Speaker: Llomielys Penaloza

4th place Spanish Speaker: Andres Arias Lara

Team Exceptional

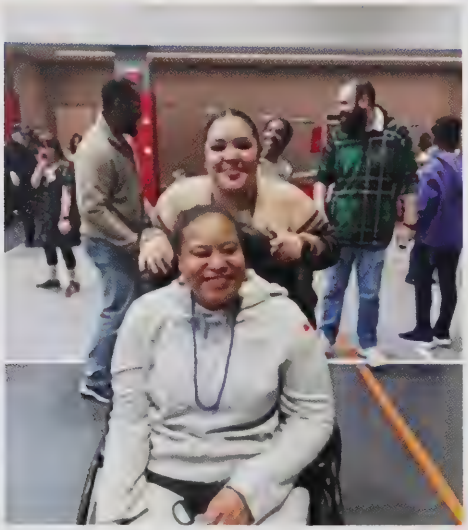

INCLUSION IS

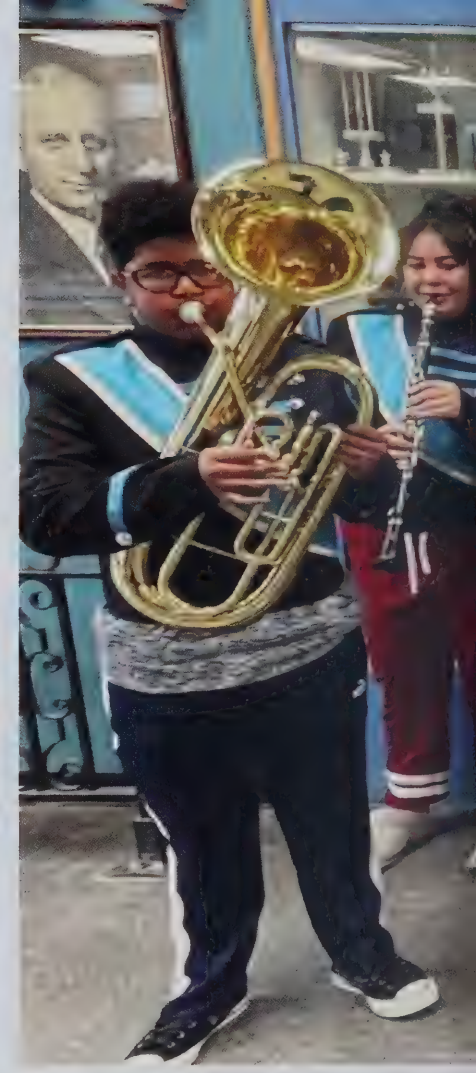

Drumline & Marching Band

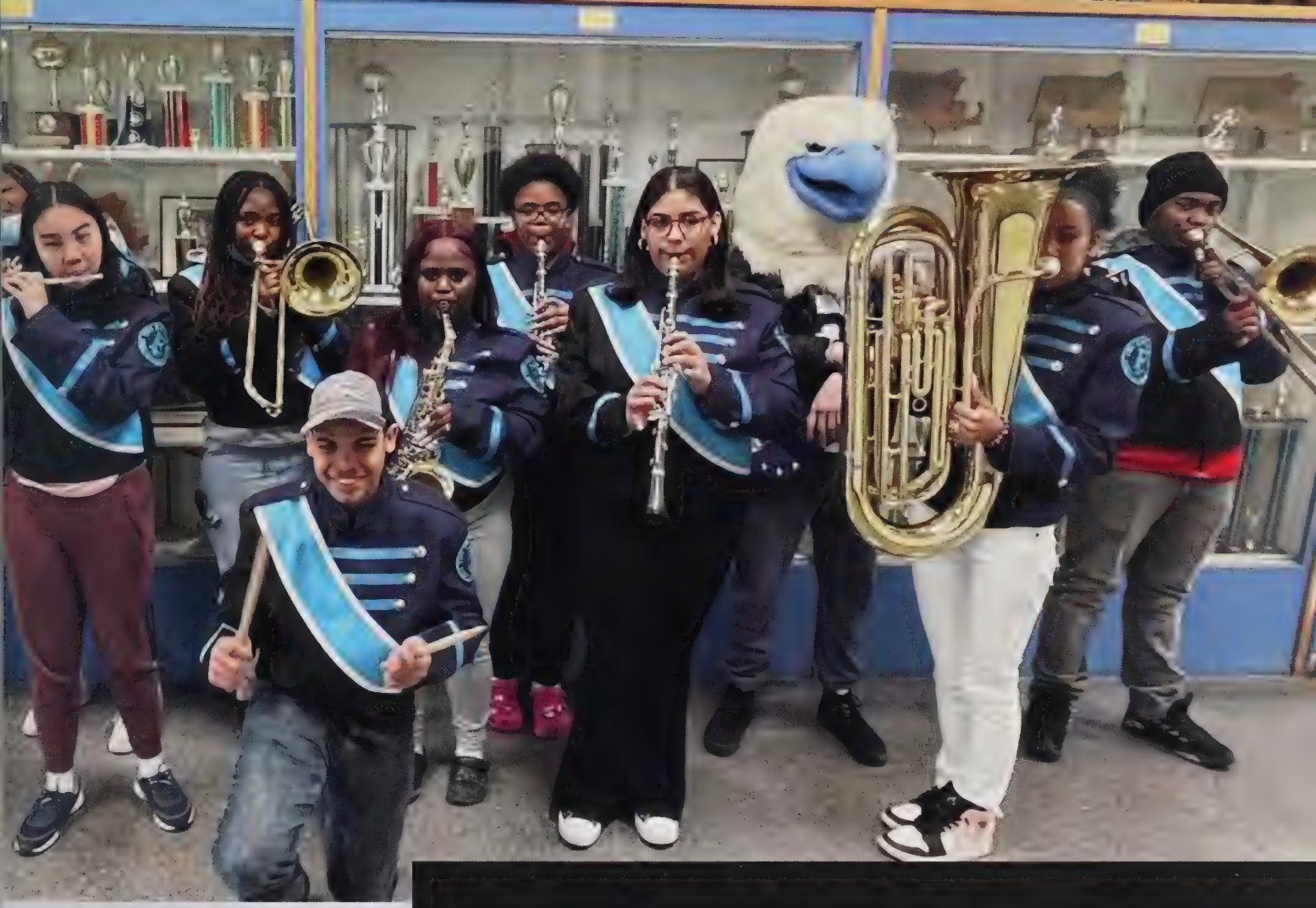

America's Oldest Public High School

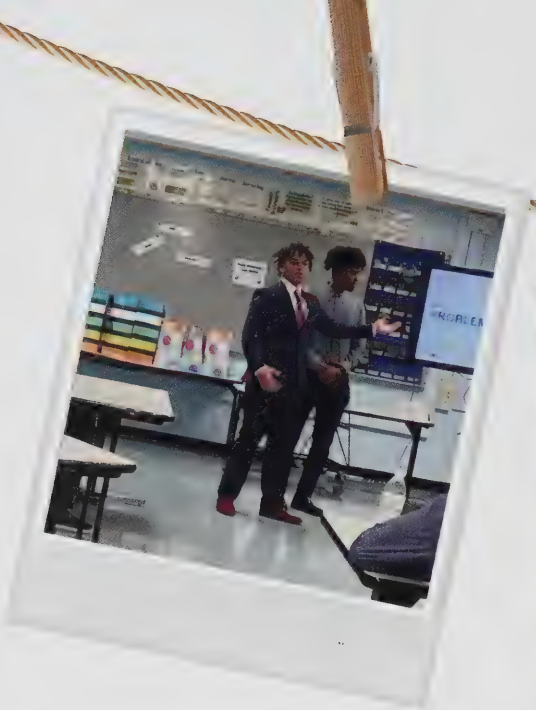

SAVE THE

MOMENTS

BOYS BASKETBALL
LEAGUE
CHAMPIONS
BOYS BASKETBALL
LEAGUE
CHAMPIONS
BOYS BASKETBALL
CITY OF BOSTON
CHAMPIONS
Per 3
Per 4

GIRLS BASKETBALL
LEAGUE
CHAMPIONS
THE ENGLISH H.S.
1821
FIRST IN AMERICA

Class of

2023

Angelitah M

Anjilyna hernandez

Tanyrei

LJ #10

#5

César

Dylan

Laporchia

Caleb Rodriguez

Kaelyn Melnnes

Sarelis Arais V.

Ariyen Mrenisen

Enjiliana Eguae

Mar Mar

Kevin

Nalaiah Cay

Zelebeby

Leilani

Kerry

Ruben Rodriguez

N. Coke

Danieto

Rosseo #1

Munira H.

#9

J Beczy

Heyssell Girl.

Javier

Azana ♥ BAMBOO

Jackson Desilva

Axel Nicolas

Angelique ♡

Angelles ♥

King Jamaal Cox

Anaudis C

*

Bree Baybee

23

Miguel

Moise

Jaun

Adrian S. ♥

♥

Destiny K

James a.

Brendii

2

Daniel R.

Love Yah ♥

Rosalie

Yomairy

Friendship

#LACC

Tylah Small

#1

Rasheed

Tre

Markeeü

Bar

Imani N.

Stefanie

Autographs

proud
positive
empowered
honest
mindful
BOLD
friendly
fast
worthy
AWARE
sincere
passionate
free
smart
peaceful
powerful
motivated
happy

talented
amazing
wise
kind
present
caring
healthy
alive
human
helpful
TOUGH
BRAVE
woke
fun
bright

Autographs

BLACK GIRL
YOU ARE SHOW THE WORLD
YOUR WHITE PAPER
COLOR SHEET THEY
LIKE YOU BLACK ARE
WE ARE OUR ANCES

Autographs

GIRL
ALWAYS
REMEMBER
TO BE YOUR-
SELF YOU ARE
BEAUTIFUL
wildest dreams

Autographs

Congratulations, 2023!

Lifetouch